

HOUGANG SECONDARY SCHOOL

Parents' Briefing on Subject Combination (NT)

14 July 2023 (Friday)

5.00 pm – 6.15 pm

HOUGANG
SECONDARY SCHOOL





Focus:

- **Education & Career Guidance**
- **Promotion Criteria**
- **Tentative Sec 3NT Subject Combinations for 2024**
- **Process of Subject Combination Exercise**
- **Important Dates**

Education & Career Guidance (ECG) Talk for Parents

后港中学



HOUGANG
SECONDARY SCHOOL

Agenda

1. Aptitude-based Admission and Educational Pathways after N Level
2. ECG Resources for Parents



Admissions Exercises for N-Level Students

Where am I now?

What can I apply for?

Where do I want to go?

N(T)-Level Student

ITE EAE*

JIE 'N'/JIE 'E'

Institute of Technical Education (ITE) (Enhanced Nitec Foundation Programme, 2-year Nitec or 3-year Higher Nitec**^)



<https://www.moe.gov.sg/post-secondary/admissions>



Join the ITE 3-Year *Higher Nitec*

It's a great choice for your future!

3-Year Higher Nitec Courses

S/N	3-Year Higher Nitec Course	Course Code	College Code
1	Accounting	HF3AC	CC-AM CE-SM CW-CK
2	AI Applications	HF3AI	CC-AM CW-CK
3	Business Information Systems	HF3BI	CE-SM
4	Cyber & Network Security	HF3CN	CC-AM CE-SM CW-CK
5	Data Engineering	HF3DE	CW-CK
6	Electronics Engineering	HF3EC	CC-AM CE-SM CW-CK
7	Immersive Applications & Game	HF3IG	CC-AM
8	IT Applications Development	HF3IA	CC-AM CE-SM CW-CK
9	IT Systems & Networks	HF3IS	CC-AM CE-SM CW-CK
10	Security System Integration	HF3SI	CE-SM CW-CK
11	Sport Management	HF3SM	CC-AM CE-SM CW-CK

3-Year Higher Nitec Courses

- Provide industry-relevant skills
- Mostly 2 Year courses
- Must meet Entry Requirements
- With good academic performances,
 - progress to Higher Nitec offered by ITE or
 - progress to related diploma courses at Polytechnics

Applied & Health
Sciences

Business & Services

Design & Media

Engineering

Hospitality



3-Year Higher Nitec Courses

Applied & Health Sciences

- *Nitec in Applied Food Science*
- *Nitec in Chemical Process Technology*
- *Nitec in Community Care & Social Services*
- *Nitec in Nursing*
- *Nitec in Opticianry*

Business & Services

- *Nitec in Beauty & Wellness*
- *Nitec in Business Services*
- *Nitec in Floristry*
- *Nitec in Hair Fashion & Design*
- *Nitec in Logistics Services*
- *Nitec in Retail Services*
- *Nitec in Retail Services (3-year)*
- *Nitec in Travel & Tourism Services*

Design & Media

- *Nitec in Architectural Technology*
- *Nitec in Digital Animation*
- *Nitec in Fashion Apparel Production & Design*
- *Nitec in Interior & Exhibition Design*
- *Nitec in Product Design*
- *Nitec in Video Production*
- *Nitec in Visual Communication*

3-Year Higher Nitec Courses

Engineering

- *Nitec in Aerospace Avionics*
- *Nitec in Aerospace Machining Technology*
- *Nitec in Aerospace Technology*
- *Nitec in Automotive Technology*
- *Nitec in Built Environment (Mechanical & Electrical Services)*
- *Nitec in Built Environment (Mechanical & Electrical Services) (3-year)*
- *Nitec in Built Environment (Vertical Transportation)*
- *Nitec in Digital & Precision Engineering*
- *Nitec in Electrical Technology (Lighting & Sound)*
- *Nitec in Electrical Technology (Power & Control)*
- *Nitec in Mechanical Technology*
- *Nitec in Mechanical Technology (3-year)*
- *Nitec in Mechatronics & Robotics*
- *Nitec in Rapid Transit Technology*
- *Nitec in Urban Greenery & Landscape*

Hospitality

- *Nitec in Asian Culinary Arts*
- *Nitec in Hospitality Operations*
- *Nitec in Pastry & Baking*
- *Nitec in Western Culinary Arts*

3-Year Higher Nitec Courses with Enhanced Nitec Foundation Programme

3-Year <i>Nitec</i> Courses by School	Course Code	College Code	Entry Requirements
BUSINESS & SERVICES			
Retail Services ② <i>(Also offered under Traineeship)</i>	NFRS3	CC-AM CW-CK	GCE 'N' Technical students with 0 or 1 'N' Level Pass
ENGINEERING			
Built Environment (Mechanical & Electrical Services) ①② <i>(Also offered under Traineeship)</i>	NFBE3	CW-CK	GCE 'N' Technical students with 0 or 1 'N' Level Pass
Mechanical Technology ②	NFMT3	CC-AM	

Early Admission Exercise (EAE) by ITE

- An aptitude-based admissions exercise
- Recommended for students with strong aptitude and passion in a field related to a *Nitec* course

Apply for up to 3 course choices

Prepare write-up of not more than 100 words

Interview if short-listed

Conditional Offer

Confirmation if N level results meet Minimum Entry Requirement

Course Finder

MOE >

CourseFinder

Explore courses based on aggregate type, score, type of institute and area of interest.

Select the institutions you want to explore:

- INSTITUTE OF TECHNICAL EDUCATION
- JUNIOR COLLEGES AND MILLENNIA INSTITUTE
- POLYTECHNICS

Polytechnics Search for a course or course code e.g. "Biomedical Science" or "N59" SEARCH

Criteria Clear all

- Polytechnics
- 2022 JAE aggregate
- Field of study
- Qualification

Courses in Polytechnics

Showing 199 courses

AI and Data Engineering
Course code: C31
Admission Type: JAE, DAE, JPAE, Poly EAE, PFP

Nanyang Polytechnic
2022 JAE ELR2B2-C aggregate : 4-9

Explore courses based on aggregate type, score, type of institute and area of interest

Criteria Clear all

- Polytechnics
- 2022 JAE aggregate
- Field of study
- Qualification

Criteria Clear all

Polytechnics

- Nanyang Polytechnic
- Ngee Ann Polytechnic
- Republic Polytechnic
- Singapore Polytechnic
- Temasek Polytechnic

2022 JAE aggregate

Aggregate type Clear

Select an aggregate type

- ELR2B2-A
- ELR2B2-B
- ELR2B2-C
- ELR2B2-D

Field of study

- Applied Sciences
- Built Environment
- Business and Management
- Engineering
- Health Sciences
- Humanities
- Information and Digital Technologies
- Maritime Studies
- Media and Design

Qualification

- GCE NA-Level
- GCE O-Level



Quick link for students: Coursefinder
<https://www.moe.gov.sg/coursefinder>



Joint Poly Admissions Exercise (JPAE)

The screenshot shows a web browser window with the URL jpae.polytechnic.edu.sg/App/CourseFinder/CourseFinder/Search?pageNumber=1&applicantType=DPP&polyCourse=&iteCourse=Higher%20.... The page features the JPAE logo and a navigation menu with links for Home, Application, Course Finder, FAQ, Contact Us, and Feedback. An email address help@jpae.polytechnic.edu.sg is also provided. The main content area is titled "Course Finder" and includes a large graphic with icons representing various fields of study and a hand pointing to a "4.0" grade icon. Below the graphic, a message states: "Before applying, you need to check that you have or are likely to achieve the right grades at the right level and in the right discipline for the course you have chosen." A "Select Applicant Type" section is visible, with a smiley face icon and the text: "(*Based on your qualification, select one of the following to continue)". The options are: Higher Nitec (Non-DPP) graduates, Nitec graduates, and DPP graduates. The Windows taskbar at the bottom shows several open applications, including "N levels", "JPAE - Joint Polytech...", "JIT for Results Release...", "N-Level_Post Sec_Pat...", and "2023_Jan_HS_Post N-...".



Quick link for students: JPAE
jpae.polytechnic.edu.sg/App/CourseFinder/CourseFinder/Index



Useful Resources

HOME / Quick Links / For Students

For Students

ACE Learning System

Mathematics E-Learning System



HGSS Facebook



Ministry of Education
SINGAPORE

Ministry of Education

SINGAPORE
STUDENT
LEARNING SPACE
LEARN ANYTIME, ANYWHERE, AT ANY PACE

Student Learning Space

SCHOOL HUB PORTAL

SchoolHub Portal for Singapore Schools

Sec 1 CCA Option Exercise

asknlearn™

AsknLearn
Learning Management System

MySKILLSfuture

MySkillsFuture For Students

ECG Bookcase

Education and Career Guidance

CourseFinder

MOE Course Finder

Useful Resources

- <https://www.myskillsfuture.gov.sg/content/student/en/secondary/help/ecg-resources.html>

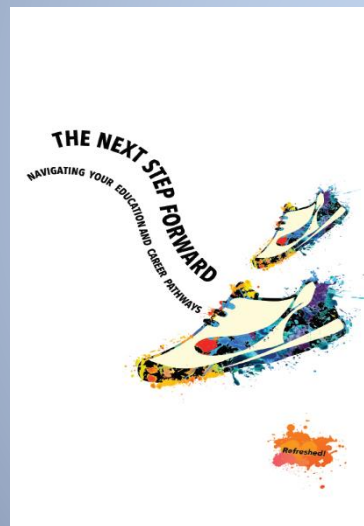
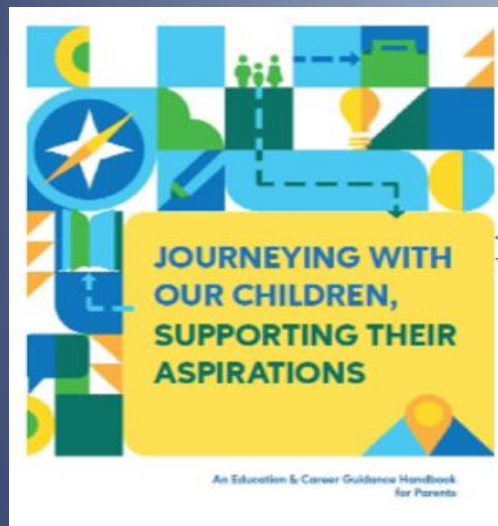

ECG Advising

Ms. Juan Pei-Ling

Education & Career Guidance Counsellor

Post-Secondary Pathways

Topics covered today	What I can further help you with:
Post-Secondary Pathways	<ul style="list-style-type: none">Better understanding of pathwaysWhat should you consider depending on interest / plansWhat is relevant for you
Admission Criteria	<ul style="list-style-type: none">Process, Application, Important Dates, TimelineRelevant Subjects for AdmissionWhat are your options based on interest / plans
Overview of JC, Poly, ITE	<ul style="list-style-type: none">Cut-off Point Entry requirementsRelevant Subjects for Course EligibilityRelevant Courses & Requirements

Available

Mon & Thurs (8am – 5pm)

@ Engagement Centre (Canteen)

Email: juan_peiling@schools.gov.sg

**Book
Appointment**



**Feedback on
Session**





Focus:

- ~~Education & Career Guidance~~
- Promotion Criteria
- Tentative Sec 3NT Subject Combinations for 2024
- Process of Subject Combination Exercise
- Important Dates



Promotion Criteria

Level	Criteria (min requirement)
Sec 2 Normal (Technical)	Passed 2 subjects, including EL or Maths



Tentative Sec 3NT Subject Combinations for 2024

NO.	SUBJECTS		
1	English Language		
2	Basic Mother Tongue (Chinese / Malay / Tamil)		
3	Mathematics		
4	Computer Applications		
5	Elective 1	Science	Choose 1
		Elements of Business Skills*	
6	Elective 2	Art *	Choose 1
		Design & Technology*	
		Nutrition and Food Science*	

* coursework subjects



Important Information

1. **Out-of-Stream Subjects (OSS)* that are currently offered are English Language, Mother Tongue, Mathematics and Science.**
NT students will be offered OSS subjects if they meet the school-based criteria of 75% or better for the subject (overall).
These students can take up to a maximum of 3 OSS subjects.
2. **For current SBB students who are taking higher level subject(s), they would need to score 50% or better for the higher level subject to be eligible for the OSS in Secondary 3**

****OSS are offering of subjects at a higher level, for example NT students taking NA Math.***



IMPORTANT DATES

Date	Details	Remarks
24 May	Briefing to Sec 2	Subjects Preference survey DONE
25 & 26 May	Students complete Subjects Preference Survey	DONE
14 July	Subjects Combination briefing to parents	
25 Sept – 6 Oct	End of Year Exam	
13 Oct	Briefing on Subject Combinations for students	
27 Oct	Commencement of Actual Subject Combination Exercise from 27 Oct to 30 Oct	
10 Nov	Release of Subject Combination outcome	
10 Nov – 13 Nov	Appeal period	Deadline, 3 pm with consent from parents and CCs are to be informed.



For further clarifications, please contact the following personnel:

English, Literature :

Mdm S Chitradevi, s_chitradevi@moe.edu.sg

Mathematics, POA:

Mr Chow Poh Boon, chow_poh_boon@moe.edu.sg

Science:

Mr Quek Yong Cai, quek_yong_cai@moe.edu.sg

Computing:

Mr Javen Gwee Chen Meng, javen_gwee_chen_meng@moe.edu.sg

Humanities:

Mr Andy Koh Min Chit, andy_koh_min_chit@moe.edu.sg

Mother Tongue (Malay Lit):

Ms Cheng Sze Mei Carmen, cheng_sze_mei@moe.edu.sg

Aesthetics & Technology (D&T, Art, NFS, Music):

Mr Mohamed Fahizel, mohamed_fahizel@moe.edu.sg



Subject Combination Matters

You may contact :

Mdm Martini Rahmat, martini_rahmat@moe.edu.sg (Sec 2 AYH)

Mr Chow Poh Boon, chow_poh_boon@moe.edu.sg (HOD Math; OIC)



ANY QUESTIONS ?



Thank
you

